

© STRINGENT COPYRIGHT:  
This drawing has been produced for:  
Let Manager Ltd.

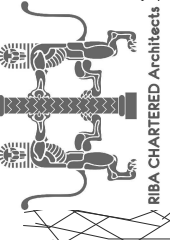

and prepared for submission as part of any statutory Applications. It is not intended for use by any other person or for any other building project or purpose without prior permission from Toldfield Architects Ltd.

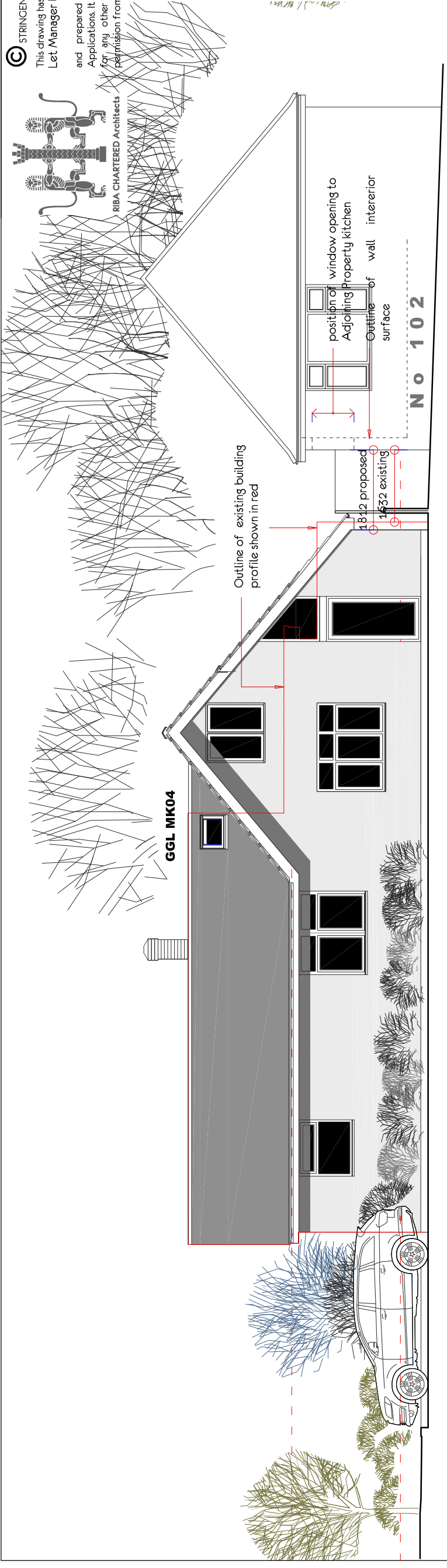

# FRONT ELEVATION 1:100

## OUTLINE SPECIFICATION

- 1. ROOFS:** New interlocking concrete tiles to match existing.
- 2. FACIA & BARGE BOARDS:** In PVCu by Swish Building products in white to match existing
- 3. DOORS & WINDOWS:** In PP coated Aluminum or PVCu frames (RAL 7016).
- 4. WALL FINISH:** In Silicon FT scraped fine textured finish render in white by "K Rend."
- 5. ROOF-LIGHTS:** All new Rooflights by Velux in Lacquered aluminium grey, RAL 7043 or standard black. Minimum height of lowest opening frame 1850mm from FFL, see section. (see Elevations for Velux codes).

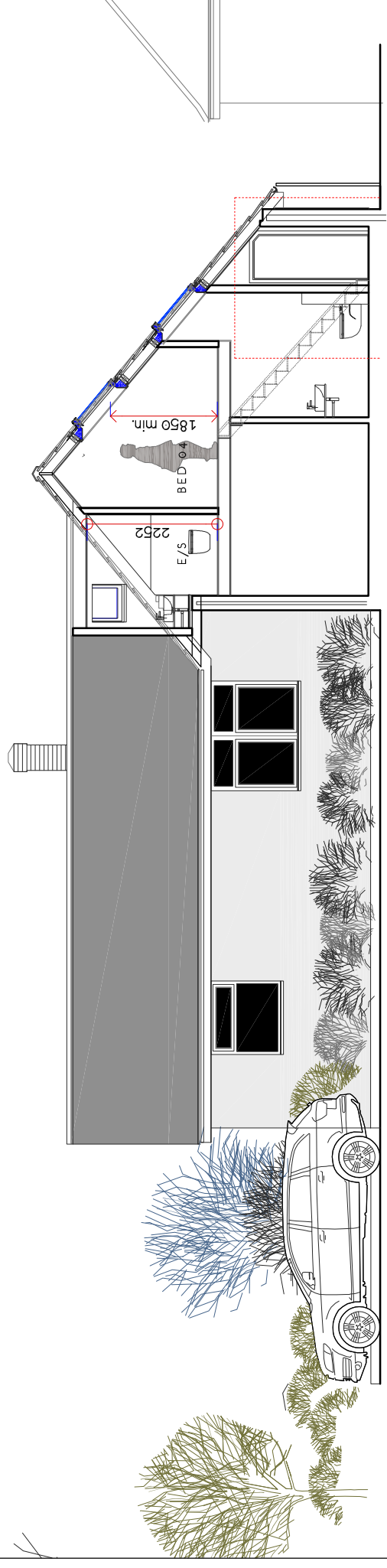

# PROPOSED CROSS\_SECTION 1:100

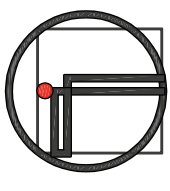

**TOLDFIELD ARCHITECTS**  
 Emails:  
 Toldfield Architects Ltd info@toldfieldarchitects.co.uk  
 5 Freemantle Business Centre ad@toldfieldarchitects.co.uk  
 152 Millbrook Road East kourosh@toldfieldarchitects.co.uk  
 Southampton S015 1JR Web: www.toldfieldarchitects.co.uk  
 Tel: 023 80 236165

Project Name and Address:  
Proposed new roof over existing dwelling flat roofs to form a larger 4-Bedroom dwelling @ 100 Rowhams Rd, N/ Baddesley

Client:  
Let Manager ltd.

Drawing Title:  
Proposed front elevation and section

Project Ref:	Origin:	Zone:	Level:	Type:	Role:	Number:	Rev:
201101	TA	- 01	- 01	E	- A	- P07	B
Status:	Appraisal						
TA Code:	Project Stage:	Sheet @ A3:	Date:	Rev:			
201101	Planning	1:100	June 2021	Comments:			
				B	Eaves form altered into atraditional eaves.		
				A	Scale bar adjusted		
							24/01/22
							08/11/21
							Dr:
							Ch: